

OFFICE COPY

APPROVED
 SUBJECT TO THE CONDITIONS IN THIS OFFICE LETTER
 FOR MEMBER SECRETARY
 CHENNAI METROPOLITAN
 DEVELOPMENT AUTHORITY
 CHENNAI-600 003.

APPROVED
 35409069-12-04

7/12/04

APPROVED
 35409069-12-04

APPROVED
 35409069-12-04

APPROVED
 35409069-12-04

APPROVED
 35409069-12-04

APPROVED
 35409069-12-04

APPROVED
 35409069-12-04

APPROVED
 35409069-12-04

APPROVED
 35409069-12-04

APPROVED
 35409069-12-04

APPROVED
 35409069-12-04

APPROVED
 35409069-12-04

APPROVED
 35409069-12-04

APPROVED
 35409069-12-04

APPROVED
 35409069-12-04

APPROVED
 35409069-12-04

APPROVED
 35409069-12-04

APPROVED
 35409069-12-04

APPROVED
 35409069-12-04

APPROVED
 35409069-12-04

APPROVED
 35409069-12-04

APPROVED
 35409069-12-04

APPROVED
 35409069-12-04

APPROVED
 35409069-12-04

APPROVED
 35409069-12-04

APPROVED
 35409069-12-04

APPROVED
 35409069-12-04

APPROVED
 35409069-12-04

APPROVED
 35409069-12-04

APPROVED
 35409069-12-04

APPROVED
 35409069-12-04

APPROVED
 35409069-12-04

APPROVED
 35409069-12-04

APPROVED
 35409069-12-04

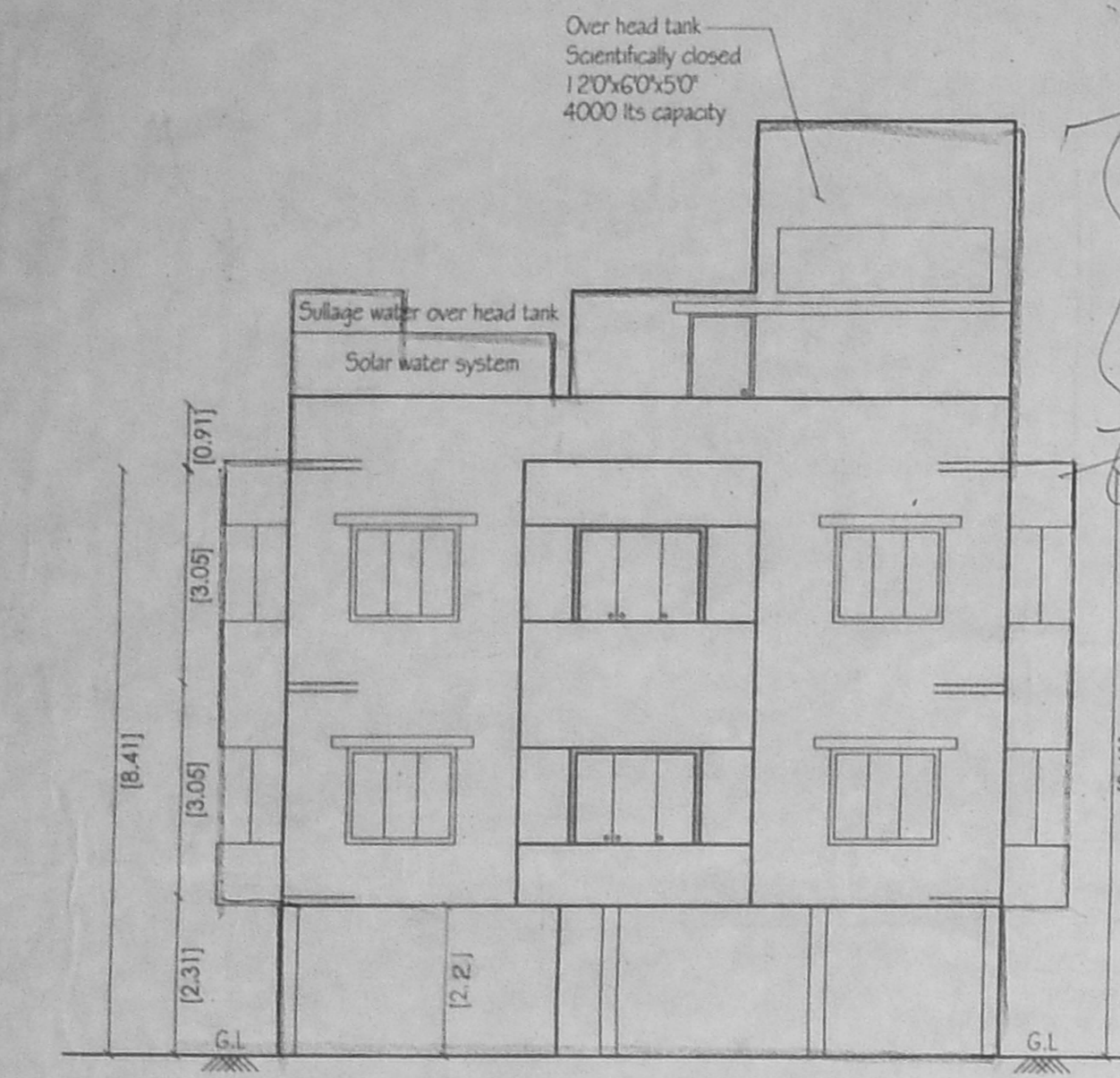

ELEVATION

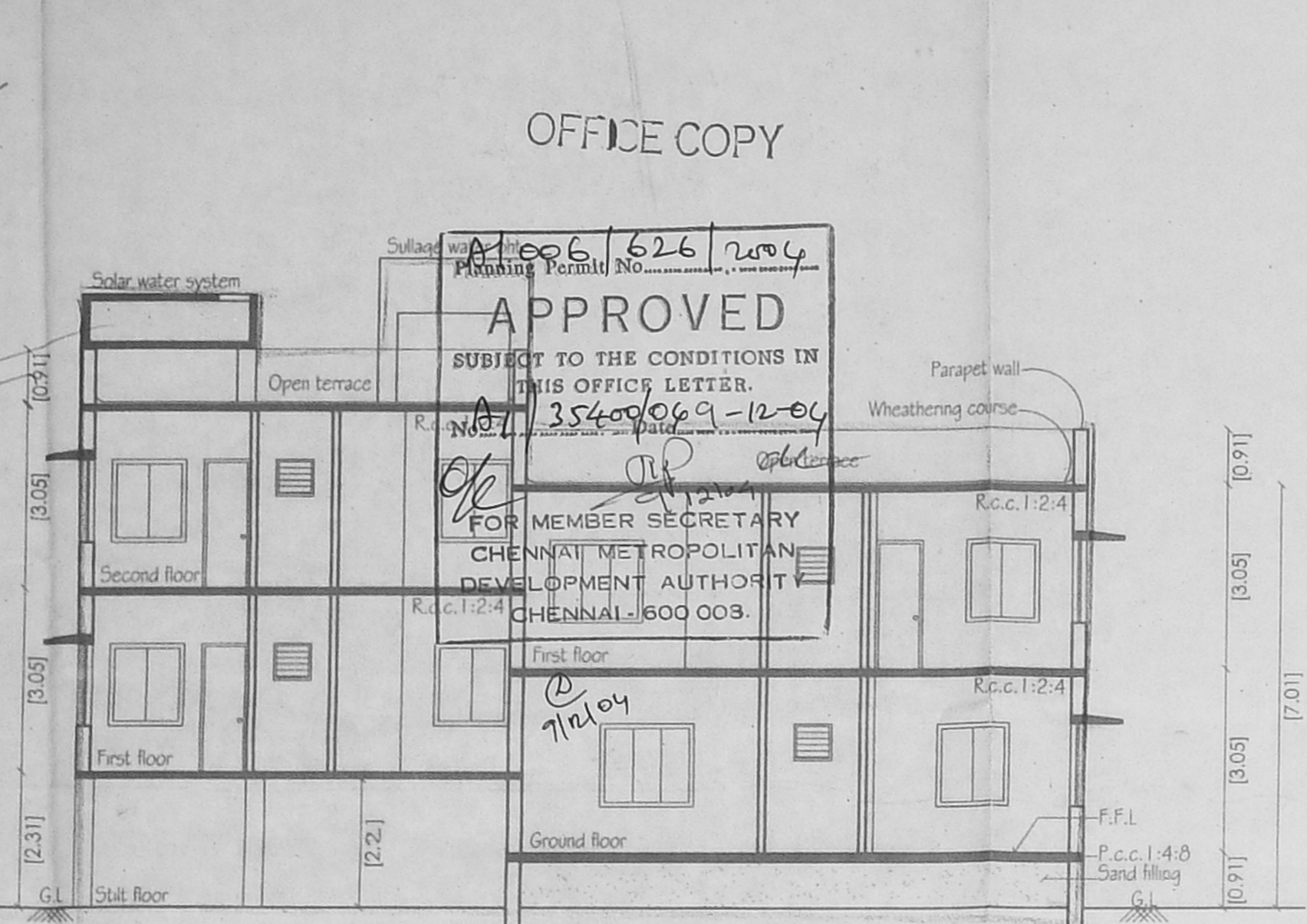

SECTION -AA

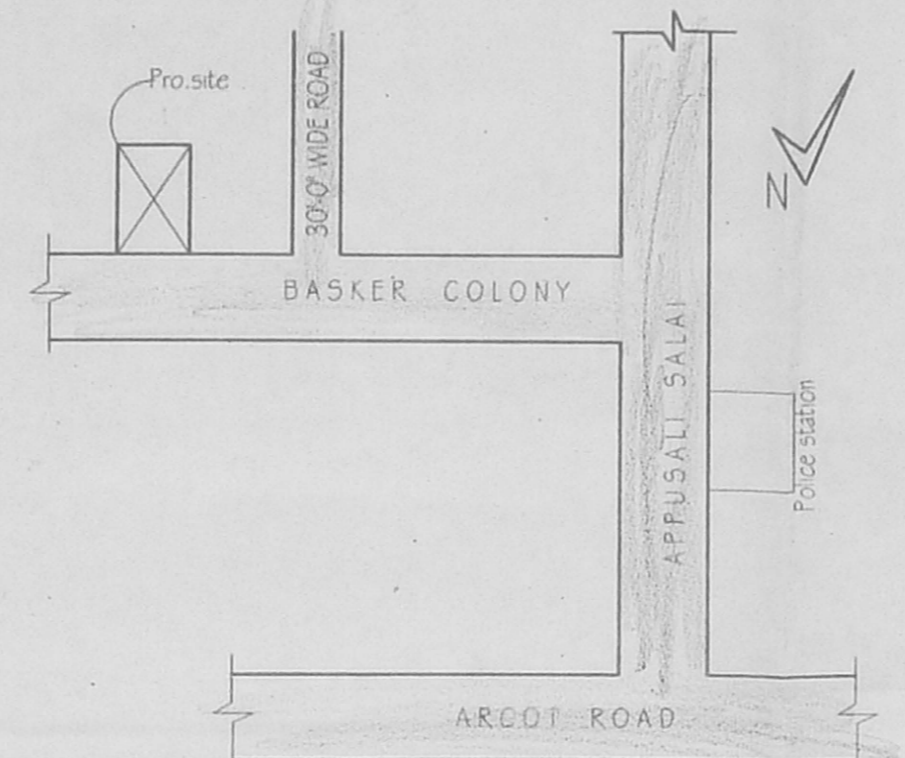

KEY PLAN
 (NOT TO SCALE)

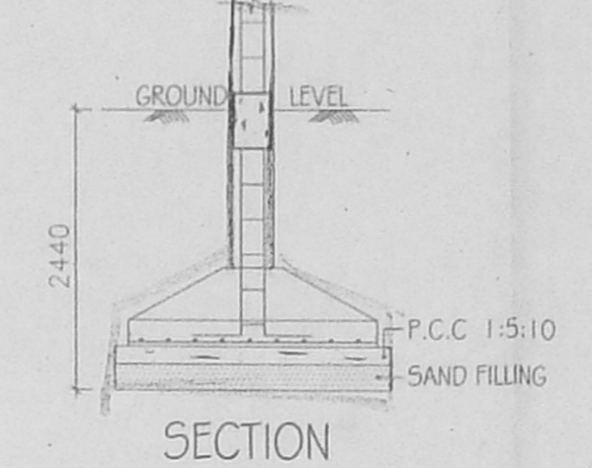

SECTION

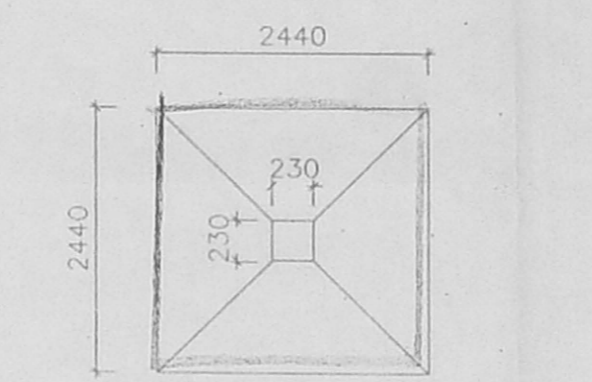

PLAN
 FOUNDATION DETAIL
 (SCALE: 1:50)

SCHEDULE OF JOINERY:

TYPE	DETAIL	WIDTH	HEIGHT
M.D	C.W. PARTLED DOOR	950	2135
D	CMDA "A" CHANNEL	915	2135
D1	C. No. A1.354.00.2004	915	2135
F.D	SUPPLY PLAN	915	2135
W	REVISED PLAN	915	2135
W1	REVISED PLAN	915	2135
O	A.P. OPENING	1372	1372
V	C.W. GLAZED VENTILATOR	610	915

SPECIFICATION:

FOUNDATION : R.C.C COLUMN FOOTINGS
 BRICK WORK : CM 1:6 FOR SUPER STRUCTURE
 PLASTERING : CM 1:5 FOR WALLS & 1:3 FOR CEILING
 FLOORING : MOSAIC FLOORING
 CEMENT PAINT : 2COAT FOR WALLS &
 1EXTRA COAT FOR CEILING
 R.C.C : 1:2:4 FOR SLABS & LINTELS
 WOOD WORK : ALL WOOD WORKS IN BEST
 QUALITY TIMBER
 WEATHERING : B.LLELY LIME MORTAR OVER ROOF
 COURSE : SLAB ONE LAYER OF COUNTRY TILES

COLOUR INDEX:

PROPOSAL
 ROAD/STREET
 BOUNDARY/SITE

AREA STATEMENT SQ. M

PLOT EXTENT:	279.64
GROUND FLOOR:	101.01
FIRST FLOOR:	181.49
SECOND FLOOR PART:	88.04
TOTAL BUILTUP AREA:	370.54
PLOT COVERAGE:	64.90%
F.S.I:	1.33

PROPOSED CONSTRUCTION OF
 RESIDENTIAL BUILDING AT
 PLOT NO:138, BASKER COLONY,
 11nd STREET, VIRUGAMBAKKAM,
 CHENNAI-600 092,S-NO:8,
 AS PER PATA S-NO:8/9, OF
 VIRUGAMBAKKAM VILLAGE MAMBALAM-
 GUNDI TALUK, CHENNAI DISTRICT.

SCALE 1/8"=1'-0"
 DATE: _____
 DRAWN: _____

Signature of Owner
 Pm Karthikeyan

E. K. SELVAM
 B.E (Civil), AMIE, C.Eng(D., AIV.),
 REGISTERED ENGINEER & APPROVED VALUER,
 C.S.S-I LICENSED SURVEYOR,
 I. No. 600/2011-2005,
 I. C. No. 11/206, 11th BLOCK,
 (VARADARAJA SCHOOL)
 P. NE No. 265/2050
 CELL No. 95/1382050

LICENSED SURVEYOR

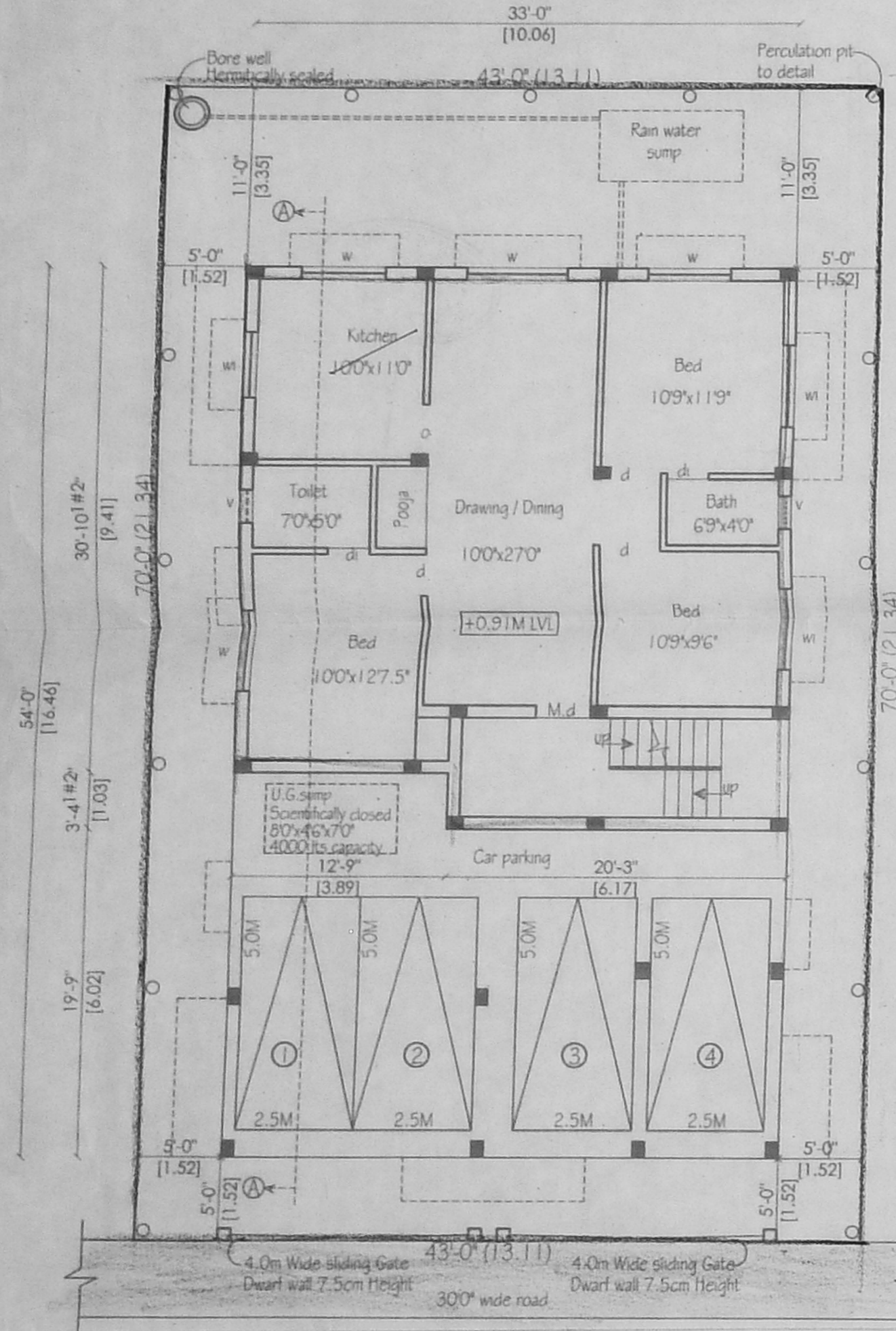

SITE, STILT CUM GROUND FLOOR PLAN

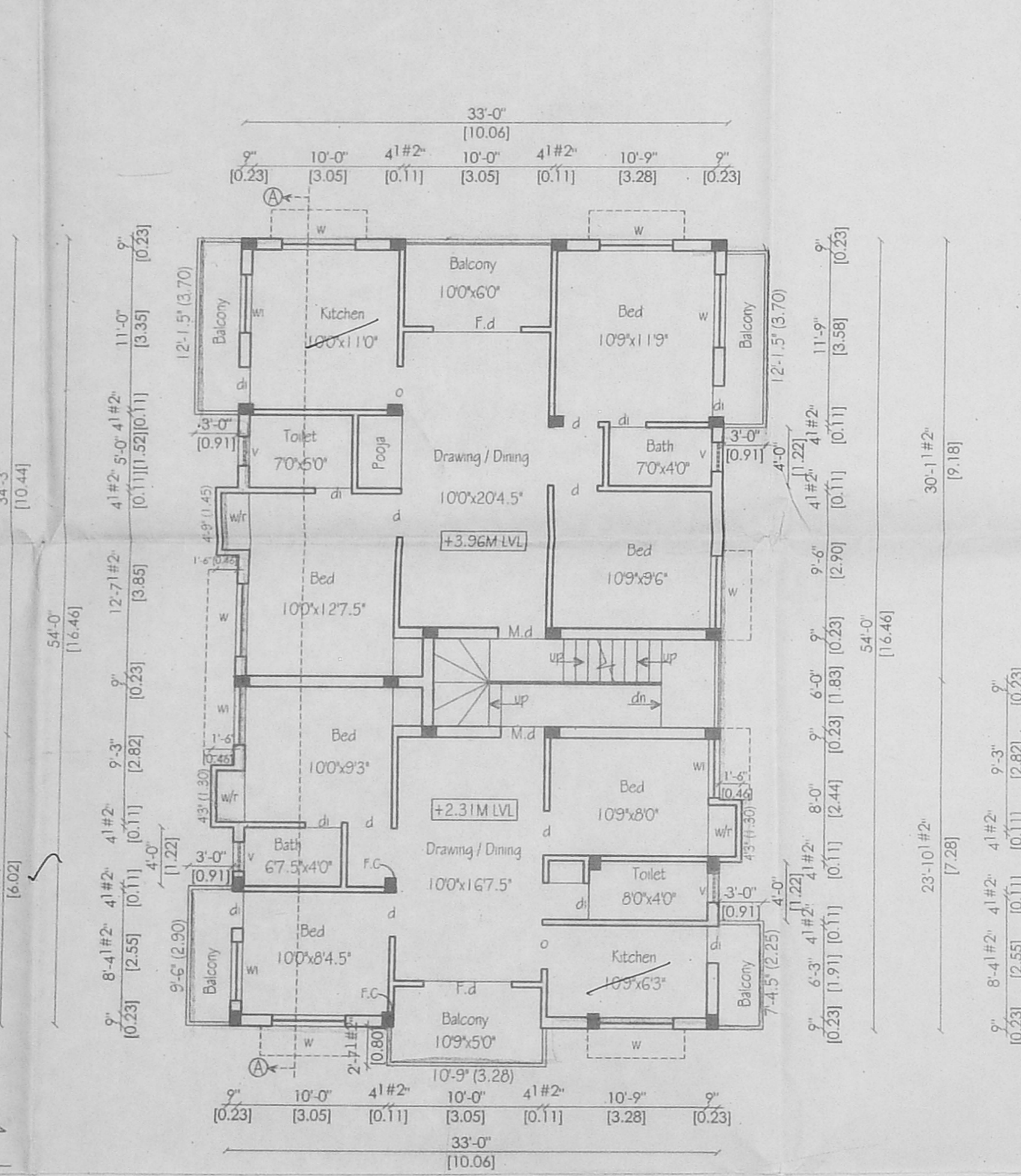

FIRST FLOOR PLAN

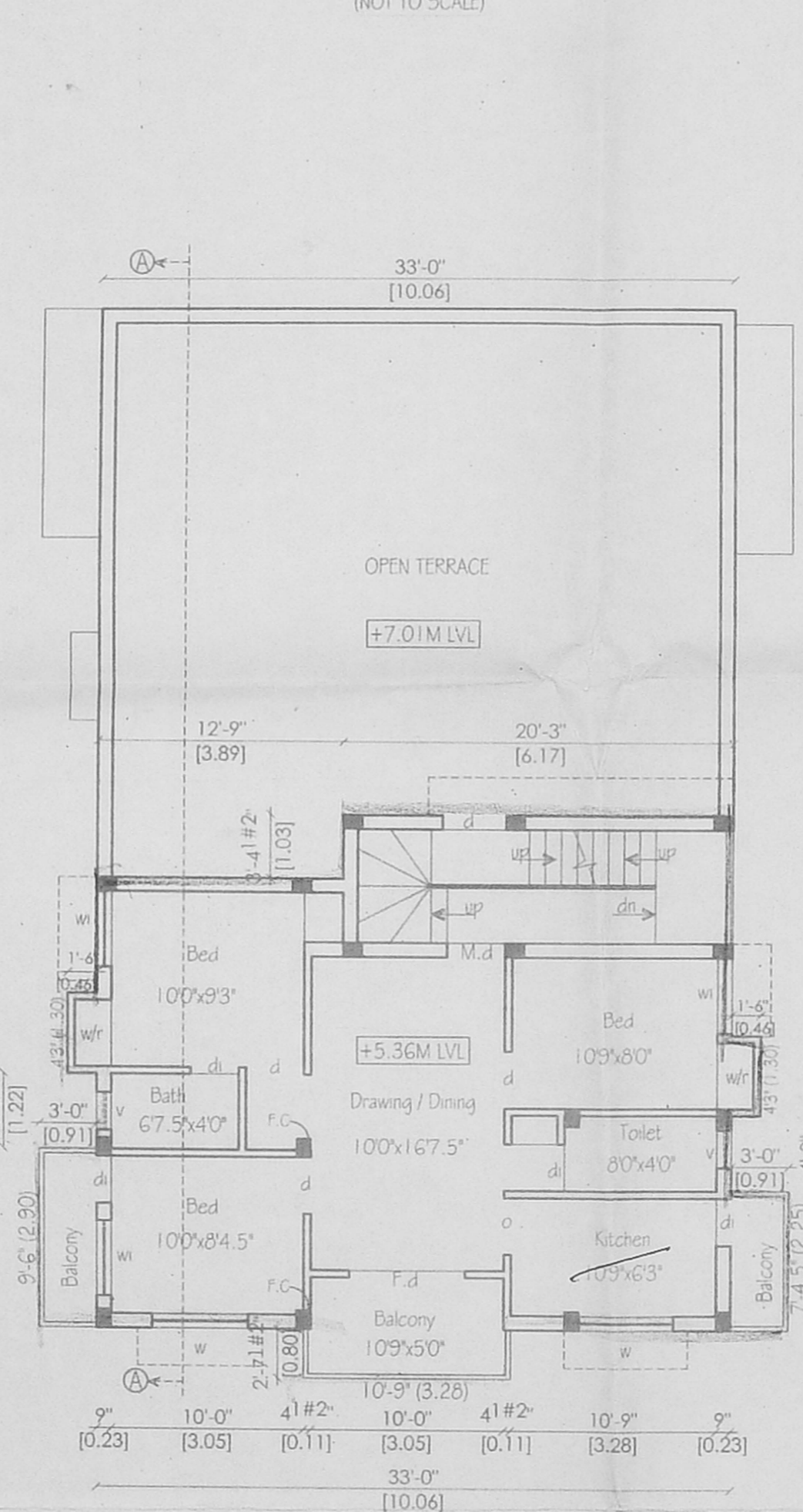

SECOND FLOOR PLAN (PART)

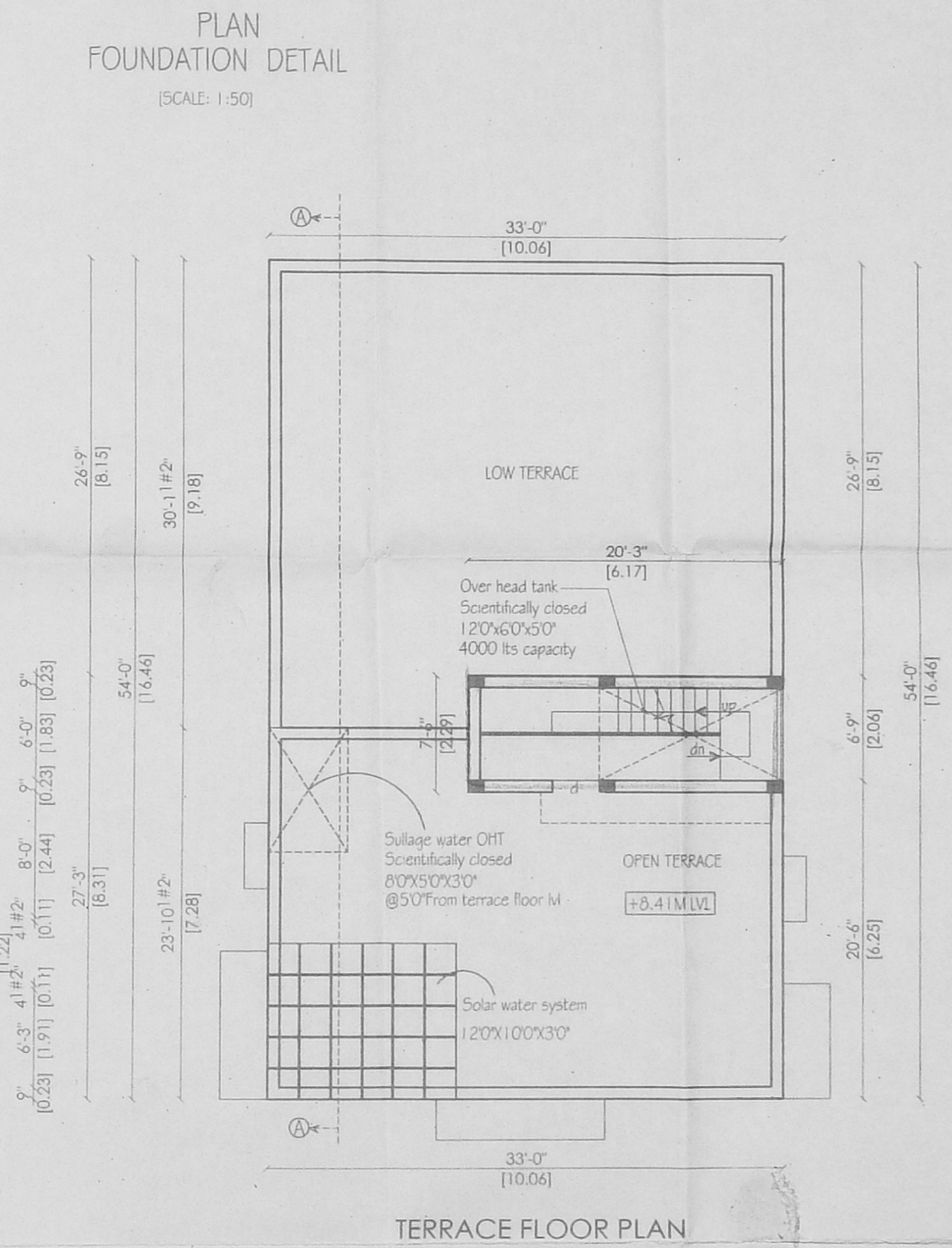

TERRACE FLOOR PLAN

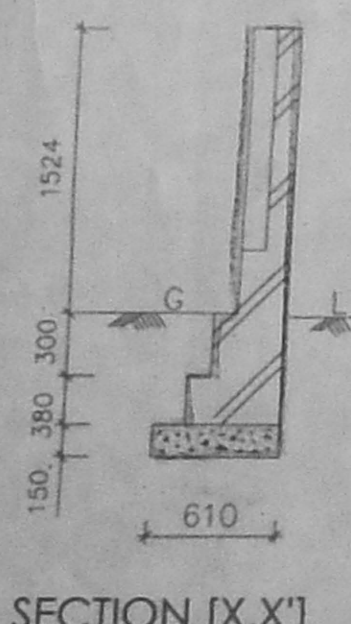

SECTION [X,X']

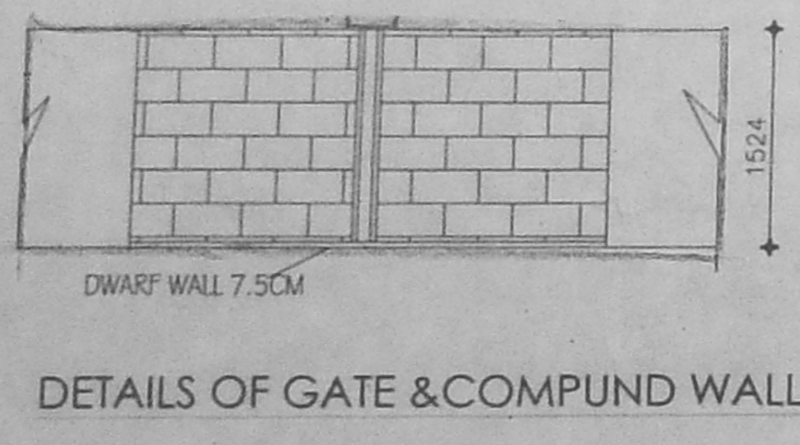

DETAILS OF GATE & COMPOUND WALL

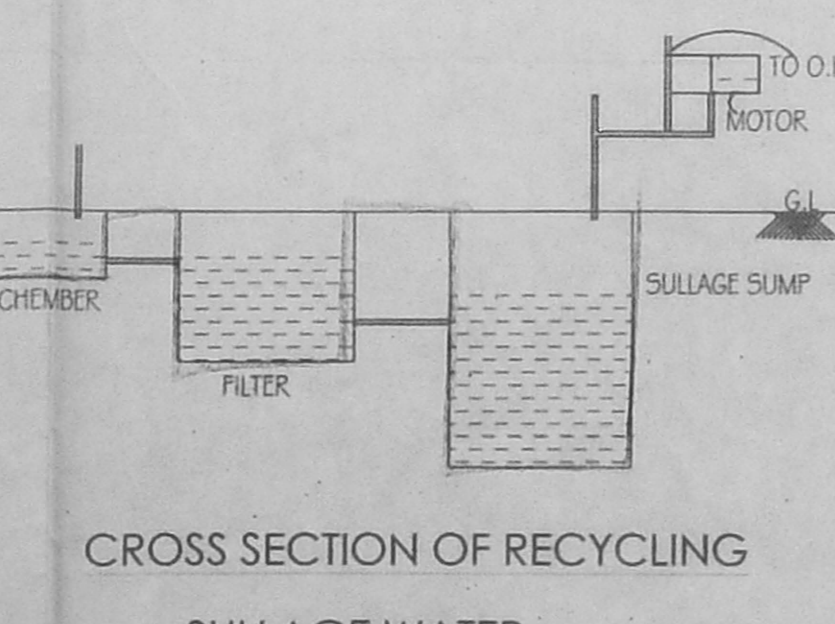

CROSS SECTION OF RECYCLING
 SULLAGE WATER

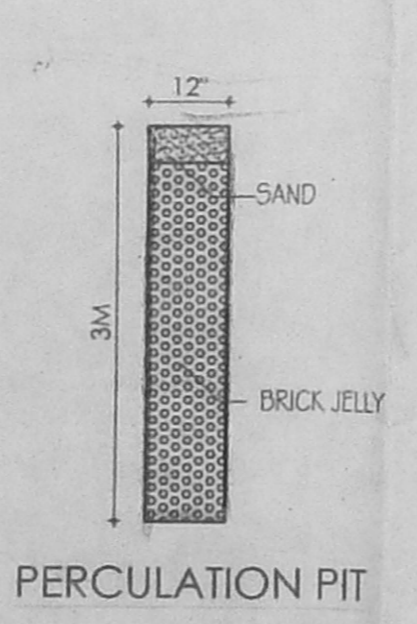

PERCUSSION PIT

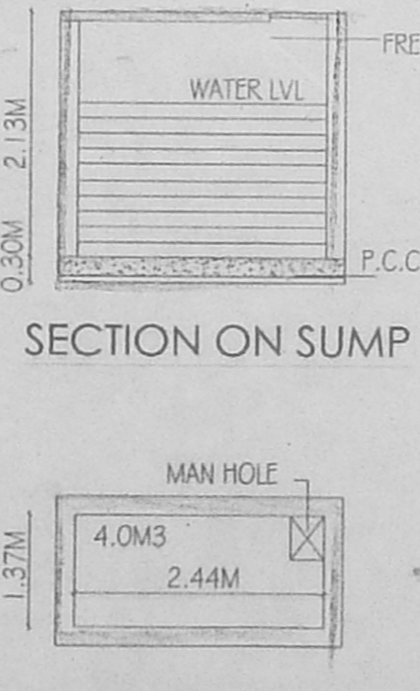

SECTION ON SUMP

PLAN ON SUMP

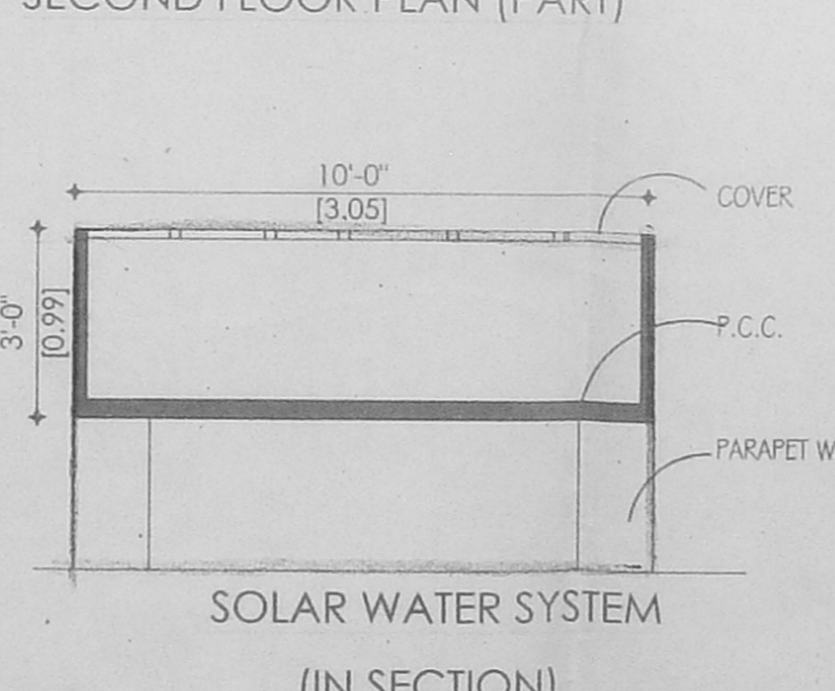

SOLAR WATER SYSTEM
 (IN SECTION)

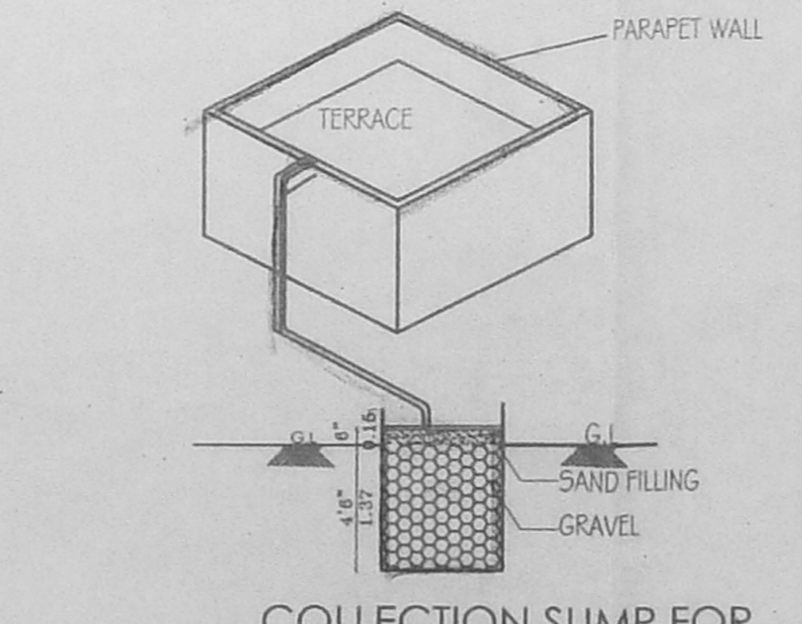

COLLECTION SUMP FOR
 HARVESTING FOR TERRACE